

DIMENSION NOTE:
Proposed building dimensions shown hereon are of the exterior.

GENERAL NOTES:
Residence Footprint = 2,950± Square Feet
As per the plans furnished by the builder.
Setbacks: (Reported)
20ft. from all edge of pavement
15ft. minimum distance between buildings
20ft. from front of unit to all boundaries
15ft. from rear of unit to all boundaries
7.5ft. from side of unit to all boundaries
(5.0ft. from side of unit to all boundaries for single family homes)
Max Building Height = 35'

All construction must take place according to approved site plan. No construction is permitted on easements.

Plot Plan

These plans are not reviewed for zoning conditions, contractor shall be responsible for all conditions noted.

Bearings are based on the southerly boundary of Lot 5, Block 3, said line bears S.58°28'49"E., per plat.

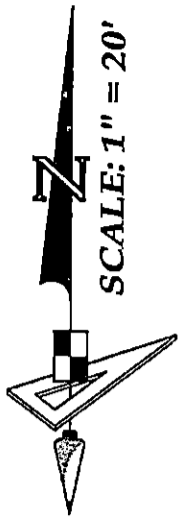

SUN CITY CENTER UNIT 274 - 275
PLAT BOOK 123, PAGES 82-93

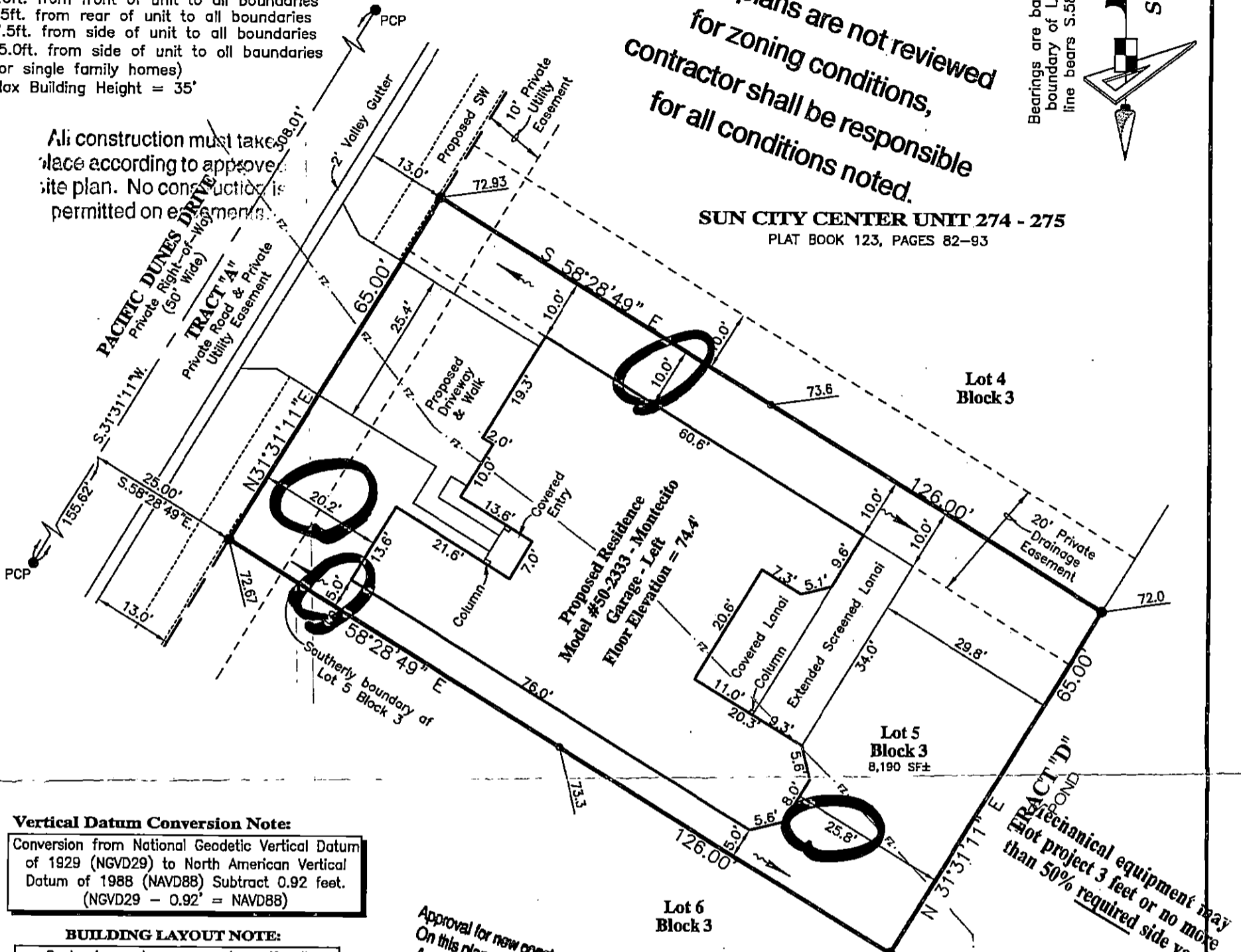

Vertical Datum Conversion Note:
Conversion from National Geodetic Vertical Datum of 1929 (NGVD29) to North American Vertical Datum of 1988 (NAVD88) Subtract 0.92 feet.
(NGVD29 - 0.92' = NAVD88)

BUILDING LAYOUT NOTE:
Contractor and owner are to verify all setbacks, building dimensions, and layout shown hereon prior to any construction, and immediately advise GeoPoint Surveying, Inc. of any deviation from information shown hereon. Failure to do so will be at user's sole risk.

AREA (For Quantity Takeoff): : Lot 4 Block 3

Brick Pavers (Driveway & Walk)	= 985 SF±
Concrete Sidewalk (In Right Of Way)	= 523 SF±
Sod (Includes Lot To Back of Curb)	= 4,080 SF±

Approval for new construction as indicated on this plan only; this does not constitute approval for any non-conformities or lot reconfigurations, past, present, or future.

NO Alteration to the existing grading and drainage pattern and no additional fill beyond the limits of construction may occur unless shown in an approved lot grading plan.

*Inside 140 RM
3-14-2017*

LEGEND:

Pg. - Page	R/W - Right Of Way	O.R. - Official Records Book	P.B. - Plat Book	Elev. - Elevation	SF - Square Feet	Conc. - Concrete	BP - Brick Paver	SW - Sidewalk	CI - Curb Inlet	GTI - Grate Top Inlet	MES - Mitered End Section	PCP - Reinforced Conc. Pipe	PVC - Polyvinyl Chloride	P.K. - Parker Kalon Nail	SIR - Set 5/8" Iron Rod LB7768	SPKD - Set P.K. & Disk LB7768	FIR - Found 1/2" Iron Rod LB7768 (Unless Noted Otherwise)	FIP - Found 1/2" Iron Pipe LB148 (Unless Noted Otherwise)	FPK - Found P.K. Nail	FCM - Found P.K. Nail & Disk	REF - Reference	PRM - Permanent REF. Monument	PCP - Permanent Control Point	P.D.U.E. - Private Drainage Utility Easement					
LB - Licensed Business	ST - Stoop	WM - Water Meter	WV - Water Valve	FD - Fire Hydrant	RWM - Reclaimed Water Meter	RWD - Reclaimed Water Valve	TEB - Telephone Box	EB - Electric Box	CTB - Cable Television Box	LP - Light Pole	SSM - Storm Sewer Manhole	SSWM - Sanitary Sewer Manhole	EH - Electric Handhole	COO - Clean Out	ICV - Irrigation Control Valve	Sign	AC - Air Conditioner	P.U.E. - Public Utility Easement	P.D.E. - Private Drainage Easement	D.E. - Drainage Easement	L.M.E. - Lake Maintenance Easement	YD - Yard Drain	AE - Access Easement	L.B.E. - Landscape Buffer Easement	R.W.E. - Raw Water Well Easement	OWS - Water Service	DFD - Drainage Flow Direction	10.0 - Proposed Design Grade	10.2 - As-Built/Existing Grade

(Note: Some items in above legend may not be applicable)

REVISIONS

Description	Date	Dwn.	Ck'd	P.C.	Order No.	Field Book

SURVEYOR'S NOTES:

- Current title information on the subject property had not been furnished to GeoPoint Surveying, Inc. at the time of this plot plan.
- Roads, walks, and other similar items shown hereon were taken from engineering plans and are subject to survey.
- Elevations shown hereon are in feet and are referenced to the National Geodetic Vertical Datum of 1929 (NGVD29).
- Proposed grades & finished floor elevations shown hereon are from the SUN CITY CENTER UNIT 274 - 275 Grading & Drainage Plan, provided by HEIDT DESIGN.
- This Plot Plan is subject to matters shown on the Plat of SUN CITY CENTER UNIT 274 - 275.

NOT A SURVEY (For Permitting ONLY)

DAVID ALAN WILLIAMS
FLORIDA PROFESSIONAL SURVEYOR & MAPPER NO. LS6423

PREPARED FOR:
MINTO COMMUNITIES, LLC

FLOOD ZONE:
The property shown hereon is on the Federal Emergency Management Agency's Flood Insurance Rate Map Panel Number 12057C0678H dated 08/28/08, and appears to lie in Zones "X" and "A" (Base Flood Elevation 70.66(NGVD29) / 69.74(NAVD88)).

DESCRIPTION: Lot 5, Block 3, SUN CITY CENTER UNIT 274 - 275, as recorded in Plat Book 123, Pages 82 through 93 inclusive, in the Public Records of Hillsborough County, Florida.

1403 E. 5th Avenue
Tampa, Florida 33605
Phone: (813) 248-8888
Fax: (813) 248-2266
Licensed Business No. LB7768

GeoPoint Surveying, Inc.

Drawn: JH	Checked: DJW	P.C.: ~	Data File: ~
Date: 02/13/17	Dwg: 5_Block 3_PP.dwg	Order No.: ~	
SEC. 18 - TWN. 32 S. - RNG. 20 E.		Field Bk: ~	